

Imagine Edgenuity

National Course List
2024–2025



Core Curriculum and Electives

English Language Arts

- ☐ Language Arts 6
- ☐ Language Arts 7
- ☐ Language Arts 8
- ☐ Language Arts 9 ^H EX
- ☐ Language Arts 10 ^H EX
- ☐ Language Arts 11 ^H EX
- ☐ Language Arts 12 ^H EX
- ☐ Literacy & Comprehension I
- ☐ Literacy & Comprehension II
- ☐ Expository Reading and Writing
- ☐ Introduction to Communications & Speech
- ☐ Classic Novels & Author Studies**

** Supplemental modules (can be used alongside other courses or customized into other ELA courses in place of existing novel studies)

Mathematics

- ☐ Mathematics 6
- ☐ Mathematics 7
- ☐ Mathematics 8
- ☐ Pre-Algebra EX
- ☐ Algebra I ^H EX
- ☐ Geometry ^H EX
- ☐ Algebra II ^H EX
- ☐ Precalculus ^H EX
- ☐ Integrated Mathematics I ^H EX
- ☐ Integrated Mathematics II ^H EX
- ☐ Integrated Mathematics III ^H EX
- ☐ Mathematical Models with Applications
- ☐ Financial Math
- ☐ Trigonometry* EX
- ☐ Statistics
- ☐ Concepts in Probability and Statistics

Science

- ☐ Life Science
- ☐ Earth Science
- ☐ Physical Science
- ☐ Biology ^H EX
- ☐ Chemistry ^H EX
- ☐ Physics ^H
- ☐ Environmental Science

Social Studies

- ☐ Middle School Ancient World History
- ☐ Middle School Civics, Government, & Economics
- ☐ Middle School Modern World History
- ☐ Middle School Survey of World History
- ☐ Middle School U.S. History
- ☐ Middle School World Cultures & Geography
- ☐ Survey of World History ^H EX
- ☐ Modern World History EX
- ☐ U.S. History I ^H EX
- ☐ U.S. History II ^H EX
- ☐ Survey of U.S. History ^H EX
- ☐ Civics and Citizenship*
- ☐ U.S. Government* ^H
- ☐ Economics (semester)* ^H
- ☐ Economics (full year)
- ☐ Human Geography ^H EX

National Test Preparation

- ☐ ACCUPLACER®
- ☐ ACT®
- ☐ ACT WorkKeys®
- ☐ ASVAB®† (Math, Verbal, Science)
- ☐ GED®
- ☐ HiSET®
- ☐ PSAT®
- ☐ SAT®

Advanced Placement®

All AP courses except Computer Science Principles, English Literature and Composition, Environmental Science, Human Geography, and Psychology require textbooks. Textbooks are not included and can be ordered from online booksellers.

- ☐ Biology
- ☐ Calculus AB
- ☐ Computer Science Principles
- ☐ English Language & Composition
- ☐ English Literature & Composition
- ☐ Environmental Science
- ☐ Human Geography
- ☐ Psychology
- ☐ Statistics
- ☐ U.S. History
- ☐ U.S. Government & Politics*
- ☐ World History: Modern

World Languages

MIDDLE SCHOOL

- ☐ Spanish 1
- ☐ Spanish 2
- ☐ French 1
- ☐ French 2
- ☐ German 1
- ☐ German 2
- ☐ Chinese 1
- ☐ Chinese 2
- ☐ Latin 1
- ☐ Latin 2

HIGH SCHOOL

- ☐ Spanish I EX
- ☐ Spanish II EX
- ☐ Spanish III
- ☐ French I EX
- ☐ French II EX
- ☐ French III
- ☐ German I
- ☐ German II
- ☐ Chinese I
- ☐ Chinese II
- ☐ Latin I
- ☐ Latin II

General Electives

MIDDLE SCHOOL

- ☐ Digital Literacy*
- ☐ Health Quest*
- ☐ Keyboarding and Applications*
- ☐ Middle School Computer Science
- ☐ Online Learning and Digital Citizenship*

HIGH SCHOOL

- ☐ Art History I
- ☐ Introduction to Art
- ☐ Introduction to Computer Science
- ☐ Computer Science Principles
- ☐ Computer Applications – Office® 2019/Office 365®
- ☐ Contemporary Health (semester)*
- ☐ Contemporary Health (full-year)
- ☐ Ethnic Studies* **new**
- ☐ Foundations of Personal Wellness
- ☐ Healthy Living (semester)*
- ☐ Healthy Living (full-year)
- ☐ Lifetime Fitness (semester)*
- ☐ Lifetime Fitness (full-year)
- ☐ Personal Finance*
- ☐ Strategies for Academic Success*



Social Emotional Learning

Imagine Purpose 6–12 runs on the Imagine Edgenuity LMS and is available at an additional cost. Imagine Purpose K–5 is also available on a separate platform.

- ☐ Character & Leadership Development*
- ☐ Climate & Culture Transformation*
- ☐ College & Career Readiness*
- ☐ Mental Health & Wellness*
- ☐ Personal Development*
- ☐ Restorative Practices and Principles*
- ☐ Social & Emotional Success*
- ☐ Unlock Your Purpose*
- ☐ Trauma-Informed Living*

Exceptional Students Courses

These courses, designed for high school students who are three or more grade levels behind, are priced separately by enrollment. Each course includes approximately 25 lessons but may be a full year of content for students with significant cognitive challenges.

ENGLISH LANGUAGE ARTS

- ☐ Reading and Writing I*
- ☐ Reading and Writing II*
- ☐ Reading and Writing III*
- ☐ Reading and Writing IV*

ENGLISH LANGUAGE ARTS

- ☐ Basic Math I*
- ☐ Basic Math II*
- ☐ Basic Algebra*
- ☐ Basic Geometry*

SCIENCE

- ☐ Life Science Essentials*
- ☐ Physical Science Essentials*

SOCIAL STUDIES

- ☐ U.S. History Essentials*
- ☐ World History Essentials*
- ☐ U.S. Government Essentials*
- ☐ Economics and Personal Finance Essentials*

SummerBridge

These courses are designed to bridge the transition from elementary school to middle school and from middle school to high school.

BRIDGING TO MIDDLE SCHOOL

- ☐ Reading Skills and Strategies
- ☐ Get Ready for Middle School Math
- ☐ Intro to Online Learning (MS)

BRIDGING TO HIGH SCHOOL

- ☐ ELA Foundations
- ☐ Algebra Readiness
- ☐ Intro to Online Learning (HS)

Career and Technical Education

CTE Electives can be added to concurrent or site licenses for an additional cost.

Career Readiness

- ☐ Career Explorations I*
- ☐ Career Explorations II*
- ☐ Career Explorations III*
- ☐ Career Explorations
- ☐ Career Management*
- ☐ Career Planning and Development

Career Clusters

AGRICULTURE, FOOD & NATURAL RESOURCES

- ☐ Agribusiness Systems*
- ☐ Animal Systems*
- ☐ Food Products and Processing Systems*
- ☐ Principles of Agriculture, Food, and Natural Resources*
- ☐ Plant Systems*
- ☐ Power, Structural, and Technical Systems*

ARCHITECTURE & CONSTRUCTION

- ☐ Construction Careers*
- ☐ Introduction to Careers in Architecture & Construction

ARTS, A/V TECHNOLOGY, & COMMUNICATIONS

- ☐ Fundamentals of Digital Media*
- ☐ Introduction to Careers in Arts, A/V Technology and Communications*

BUSINESS MANAGEMENT & ADMINISTRATION

- ☐ Business Computer Information Systems
- ☐ Business English
- ☐ Business Information Management
- ☐ Business Law*
- ☐ Introduction to Business
- ☐ Keyboarding and Applications*
- ☐ Small Business Entrepreneurship
- ☐ Technology and Business

EDUCATION & TRAINING

- ☐ Introduction to Careers in Education & Training*
- ☐ Introduction to Human Growth and Development*
- ☐ Teaching and Training Careers*

FINANCE

- ☐ Banking Services Careers*
- ☐ Introduction to Careers in Finance*

GOVERNMENT & PUBLIC ADMINISTRATION

- ☐ Introduction to Careers in Government & Public Administration*

HEALTH SCIENCES

- ☐ Careers in Allied Health*
- ☐ Health, Safety and Ethics in the Health Environment*
- ☐ Health Science Concepts
- ☐ Introduction to Careers in the Health Sciences*
- ☐ Introduction to Health Science
- ☐ Medical Terminology
- ☐ Nursing Assistant
- ☐ Nursing: Unlimited Possibilities and Unlimited Potential*
- ☐ Pharmacy Technician
- ☐ Physicians, Pharmacists, Dentists, Veterinarians & Other Doctors*
- ☐ Public Health: Discovering the Big Picture in Health Care*
- ☐ Therapeutics: The Art of Restoring & Maintaining Wellness*

HOSPITALITY & TOURISM

- ☐ Food Safety and Sanitation*
- ☐ Marketing and Sales for Tourism and Hospitality*
- ☐ Planning Meetings and Special Events*
- ☐ Sustainable Service Management for Hospitality & Tourism*
- ☐ Transportation and Tours for the Traveler*

HUMAN SERVICES

- ☐ Family and Community Services*
- ☐ Introduction to Consumer Services*
- ☐ Introduction to Human Services*
- ☐ Personal Care Services*

INFORMATION TECHNOLOGY

- ☐ Computer Science Principles
- ☐ Fundamentals of Computer Systems*
- ☐ Fundamentals of Programming & Software Development*
- ☐ Introduction to Computer Science
- ☐ Introduction to Information Technology
- ☐ Introduction to Information Technology Support & Services*
- ☐ Introduction to Network Systems*
- ☐ Network System Design*
- ☐ New Applications: Web Development in the 21st Century*
- ☐ Software Development Tools*



LAW, PUBLIC SAFETY, CORRECTIONS, & SECURITY

- ☐ Corrections: Policies and Procedures*
- ☐ Fire & Emergency Services*
- ☐ Forensics: Using Science to Solve a Mystery*
- ☐ Introduction to Law, Public Safety, Corrections, & Security*
- ☐ Law Enforcement Field Services*
- ☐ Legal Services*
- ☐ Security and Protective Services*

MARKETING

- ☐ Careers in Marketing Research*

SCIENCE, TECHNOLOGY, ENGINEERING & MATHEMATICS (STEM)

- ☐ Engineering and Design*
- ☐ Engineering and Product Development*
- ☐ Introduction to STEM*
- ☐ Science and Mathematics in the Real World*
- ☐ Scientific Discovery and Development*
- ☐ Scientific Research*
- ☐ STEM and Problem Solving*

TRANSPORTATION, DISTRIBUTION, & LOGISTICS

- ☐ Careers in Logistics Planning and Management Services*
- ☐ Introduction to Careers in Transportation, Distribution, & Logistics*

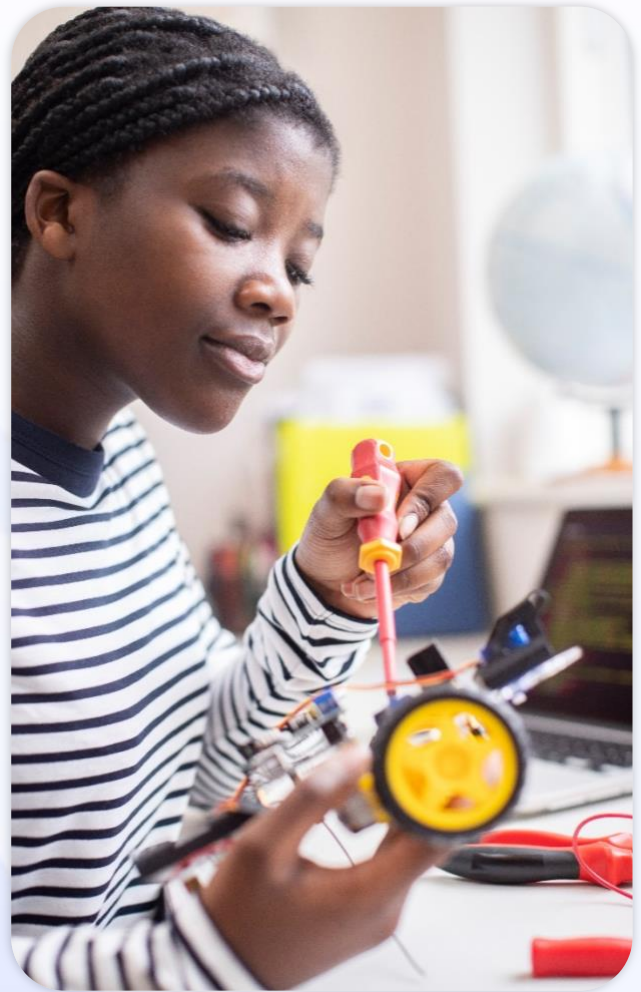

Subscription-Based Electives

Career and elective courses by eDynamic Learning

These electives are priced separately by enrollment.

Imagine Edgenuity offers a suite of eDynamic Learning electives on a subscription basis, allowing students to pursue a large range of interests in language arts, creative arts, STEM, and CTE.

MIDDLE SCHOOL ELECTIVES

- ☐ Middle School 2D Studio Art 1A*
- ☐ Middle School 2D Studio Art 1B*
- ☐ Middle School Coding 1A*
- ☐ Middle School Coding 1B*
- ☐ Middle School Digital Art & Design 1A*
- ☐ Middle School Digital Art & Design 1B*
- ☐ Middle School Exploring Music 1A*
- ☐ Middle School Exploring Music 1B*
- ☐ Middle School Game Design 1A*
- ☐ Middle School Game Design 1B*
- ☐ Middle School Journalism 1A*
- ☐ Middle School Journalism 1B*
- ☐ Middle School Photography 1A*
- ☐ Middle School Photography 1B*
- ☐ Middle School Robotics 1A* **new**
- ☐ Middle School Robotics 1B* **new**

HIGH SCHOOL ELECTIVES

- ☐ American Sign Language 1A*
- ☐ American Sign Language 1B*
- ☐ American Sign Language 2A*
- ☐ American Sign Language 2B*
- ☐ American Sign Language 3A*
- ☐ American Sign Language 3B*
- ☐ Anthropology 1*
- ☐ Anthropology 2*
- ☐ Archaeology*
- ☐ Black History in America 1A* **new**
- ☐ Black History in America 1B* **new**
- ☐ Creative Writing: Unleashing the Core of Your Imagination* **new**
- ☐ Gothic Literature*
- ☐ History of the Holocaust*
- ☐ Lord of the Rings: An Exploration of the Films and Their Literary Influences*
- ☐ Mythology & Folklore*
- ☐ Personal Psychology 1*
- ☐ Personal Psychology 2*
- ☐ Philosophy*
- ☐ Social Problems 1*
- ☐ Social Problems 2*
- ☐ Sociology 1*
- ☐ Sociology 2*

- ☐ Theater, Cinema, Film Production 1A*
- ☐ Theater, Cinema, Film Production 1B*
- ☐ Women's Studies: A Personal Journey Through Film*
- ☐ World Religions*

AGRICULTURE, FOOD, & NATURAL RESOURCES

- ☐ Agriscience 1*
- ☐ Agriscience 2A*
- ☐ Agriscience 2B*
- ☐ Biotechnology 1A*
- ☐ Biotechnology 1B*
- ☐ Forestry & Natural Resources*
- ☐ Principles of Agriculture, Food, and Natural Resources*
- ☐ Veterinary Science*

ARTS, AUDIO/VIDEO TECHNOLOGY, & COMMUNICATIONS

- ☐ 3D Modeling 1A*
- ☐ 3D Modeling 1B*
- ☐ Animation 1A*
- ☐ Animation 1B*
- ☐ Digital Photography 1A*
- ☐ Digital Photography 1B*
- ☐ Digital Photography 2*
- ☐ Journalism 1A*
- ☐ Journalism 1B*
- ☐ Music Appreciation*
- ☐ Public Speaking 1A*
- ☐ Public Speaking 1B*
- ☐ Social Media*

BUSINESS MANAGEMENT & ADMINISTRATION

- ☐ Business Information Management 1A* **new**
- ☐ Business Information Management 1B* **new**
- ☐ Business Law 1A* **new**
- ☐ Business Law 1B* **new**
- ☐ Human Resource Management 1A*
- ☐ Human Resource Management 1B*
- ☐ International Business*
- ☐ Legal Admin Specialist 1A*
- ☐ Legal Admin Specialist 1B*

- ☐ Management 1A*
- ☐ Management 1B*
- ☐ Medical Office Administration 1A*
- ☐ Medical Office Administration 1B*
- ☐ Office Administration 1A*
- ☐ Office Administration 1B*
- ☐ Principles of Business, Marketing, and Finance 1A*
- ☐ Principles of Business, Marketing, and Finance 1B*

EDUCATION & TRAINING

- ☐ Early Childhood Education 1A*
- ☐ Early Childhood Education 1B*
- ☐ Real World Parenting*

ENERGY

- ☐ Renewable Technologies 1A*
- ☐ Renewable Technologies 1B*

HEALTH

- ☐ Anatomy and Physiology 1A* **new**
- ☐ Anatomy and Physiology 1B* **new**
- ☐ Allied Health Assistant 1A*
- ☐ Allied Health Assistant 1B*
- ☐ Biotechnician 1A*
- ☐ Biotechnician 1B*
- ☐ Biotechnician 2A*
- ☐ Biotechnician 2B*
- ☐ Dental Assistant 1A*
- ☐ Dental Assistant 1B*
- ☐ Dental Assistant 2A*
- ☐ Dental Assistant 2B*
- ☐ EKG Technician 1A*
- ☐ EKG Technician 1B*
- ☐ Emergency Medical Responder 1A*
- ☐ Emergency Medical Responder 1B*
- ☐ Medical Assistant 1A*
- ☐ Medical Assistant 1B*
- ☐ Medical Diagnostic Technology 1A*
- ☐ Medical Diagnostic Technology 1B*
- ☐ Medical Lab Assisting 1A*
- ☐ Medical Lab Assisting 1B*
- ☐ Medical Lab Assisting 2A* **new**
- ☐ Medical Lab Assisting 2B* **new**
- ☐ Sports Medicine 1A*
- ☐ Sports Medicine 1B*
- ☐ Sports Medicine 2A*
- ☐ Sports Medicine 2B*



HOSPITALITY & TOURISM

- ☐ Culinary Arts 1A*
- ☐ Culinary Arts 1B*
- ☐ Culinary Arts 2*
- ☐ Hospitality & Tourism 1*
- ☐ Hospitality & Tourism 2A*
- ☐ Hospitality & Tourism 2B*
- ☐ Hotel Management 1A*
- ☐ Hotel Management 1B*
- ☐ Restaurant Management*

HUMAN SERVICES

- ☐ Cosmetology 1*
- ☐ Cosmetology 2*
- ☐ Cosmetology 3A*
- ☐ Cosmetology 3B*
- ☐ Fashion Design*
- ☐ Interior Design*
- ☐ Nutrition & Wellness*
- ☐ Peer Counseling*

INFORMATION TECHNOLOGY

- ☐ Advanced Networking 1A*
- ☐ Advanced Networking 1B*
- ☐ Computer Maintenance 1A*
- ☐ Computer Maintenance 1B*
- ☐ Cybersecurity 1A*
- ☐ Cybersecurity 1B*
- ☐ Digital Media Web Design 2A*
- ☐ Digital Media Web Design 2B*

- ☐ Foundations of Game Design 1A*
- ☐ Foundations of Game Design 1B*
- ☐ Game Design 2A*
- ☐ Game Design 2B*
- ☐ Network Security Fundamentals 1A*
- ☐ Network Security Fundamentals 1B*
- ☐ Operational Cybersecurity 1A*
- ☐ Operational Cybersecurity 1B*
- ☐ Principles of Information Technology 1A* **new**
- ☐ Principles of Information Technology 1B* **new**
- ☐ Web Development 2A*
- ☐ Web Development 2B*

LAW, PUBLIC SAFETY, CORRECTIONS, & SECURITY

- ☐ Careers in Criminal Justice 1A*
- ☐ Careers in Criminal Justice 1B*
- ☐ Criminology*
- ☐ Military Careers*
- ☐ Law & Order*
- ☐ National Security*
- ☐ Principles of Public Service*

MANUFACTURING

- ☐ Manufacturing 1A* **new**
- ☐ Manufacturing 1B* **new**

MARKETING

- ☐ Advertising and Sales Promotion*
- ☐ Marketing 2A* **new**
- ☐ Marketing 2B* **new**
- ☐ Marketing Foundations 1A*
- ☐ Marketing Foundations 1B*
- ☐ Professional Sales and Promotion 1A*
- ☐ Professional Sales and Promotion 1B*
- ☐ Sports & Entertainment Marketing 1A*
- ☐ Sports & Entertainment Marketing 1B*

SCIENCE, TECHNOLOGY, ENGINEERING, & MATHEMATICS

- ☐ Applied Engineering 1A*
- ☐ Applied Engineering 1B*
- ☐ Astronomy 1A*
- ☐ Astronomy 1B*
- ☐ Concepts of Engineering & Technology*
- ☐ Forensics 1A: Introduction*
- ☐ Forensics 1B: The Science of Crime*
- ☐ Forensic Science 1*
- ☐ Forensic Science 2*
- ☐ Great Minds in Science*
- ☐ Marine Science 1A*
- ☐ Marine Science 1B*
- ☐ Robotics 1A* **new**
- ☐ Robotics 1B* **new**
- ☐ Robotics 2A* **new**
- ☐ Robotics 2B* **new**

Instructional Services Electives

These electives are priced separately by enrollment.

These courses may be implemented in virtual and blended learning programs for flexible implementation options using Imagine Learning Virtual Portal (ILVP), to be facilitated by district teachers or Imagine Learning Virtual Teachers subject to availability.

- | | | |
|---|--|---|
| <input type="checkbox"/> Adaptive PE* | <input type="checkbox"/> Fitness Fundamentals 1 & 2 | <input type="checkbox"/> Middle School Health* |
| <input type="checkbox"/> Advanced PE 1 & 2 | <input type="checkbox"/> Flexibility Training* | <input type="checkbox"/> Middle School Intro to Individual Sports 1 & 2 |
| <input type="checkbox"/> Anatomy* | <input type="checkbox"/> Group Sports* | <input type="checkbox"/> Outdoor Sports* |
| <input type="checkbox"/> Child Development* | <input type="checkbox"/> Health & Personal Wellness* | <input type="checkbox"/> Personal Health and Fitness* |
| <input type="checkbox"/> Comprehensive PE* | <input type="checkbox"/> Health Careers* | <input type="checkbox"/> Personal Fitness Concepts* |
| <input type="checkbox"/> Credit Recovery Health* | <input type="checkbox"/> HOPE 1 & 2 | <input type="checkbox"/> Personal Training Career Prep* |
| <input type="checkbox"/> Credit Recovery PE 1 & 2 | <input type="checkbox"/> Individual Sports* | <input type="checkbox"/> Personal Training Concepts* |
| <input type="checkbox"/> Drugs & Alcohol* | <input type="checkbox"/> Intro to Individual Sports 1 & 2 | <input type="checkbox"/> Physiology* |
| <input type="checkbox"/> Exercise Science* | <input type="checkbox"/> Intro to Coaching* | <input type="checkbox"/> Running* |
| <input type="checkbox"/> Family & Consumer Science* | <input type="checkbox"/> Life Skills* | <input type="checkbox"/> Sports Officiating* |
| <input type="checkbox"/> Family Living* | <input type="checkbox"/> Middle School Fitness Basics 1 & 2 | <input type="checkbox"/> Strength Training* |
| <input type="checkbox"/> First Aid & Safety* | <input type="checkbox"/> Middle School Intro to Group Sports 1 & 2 | <input type="checkbox"/> Walking Fitness* |

Notes

AP®, Advanced Placement®, SAT®, PSAT®, and ACCUPLACER® are registered trademarks of the College Board.
ACT® and ACT WorkKeys® are registered trademarks of ACT, Inc.
ASVAB® (Armed Services Vocational Aptitude Battery) is a registered trademark of the United States Military Entrance Processing Command.
GED® is a registered trademark of the American Council on Education.
HiSET® is a registered trademark of Educational Testing Service (ETS).

* One-semester course

† These courses are not available via Instructional Services. Other courses are subject to teacher availability.

H Also available for honors

EX Courses marked with **EX** will be available in EdgeEX for Back to School 2024. Visit the Imagine Edgenuity online catalog to view EdgeEX courses available now.

